Multiple Bass Drum Splits

arr. Josh Gottry

4 drums

Split A

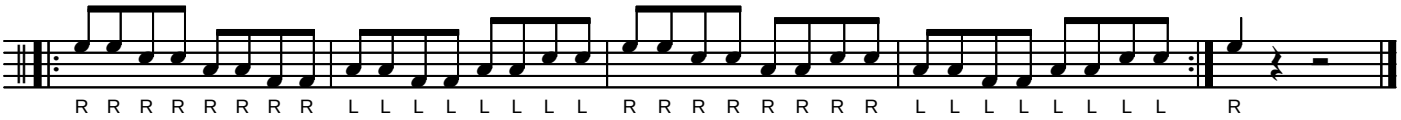

Split B

Split C

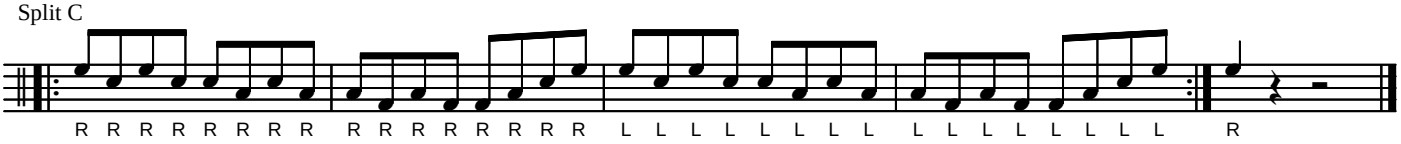

Split D

Samba Accent Variation

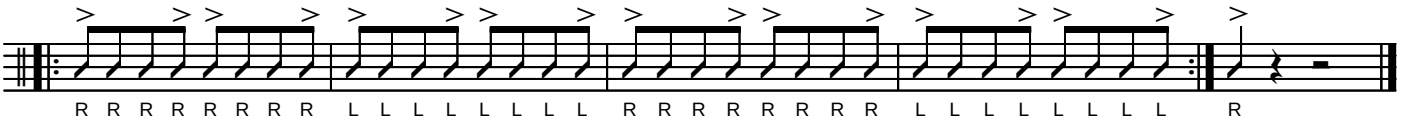

Doubles Split

R R R R R R R R R R L L L L L L L L L L R R R R R R R R R R R R R R R R