Tenor Splits

Quads
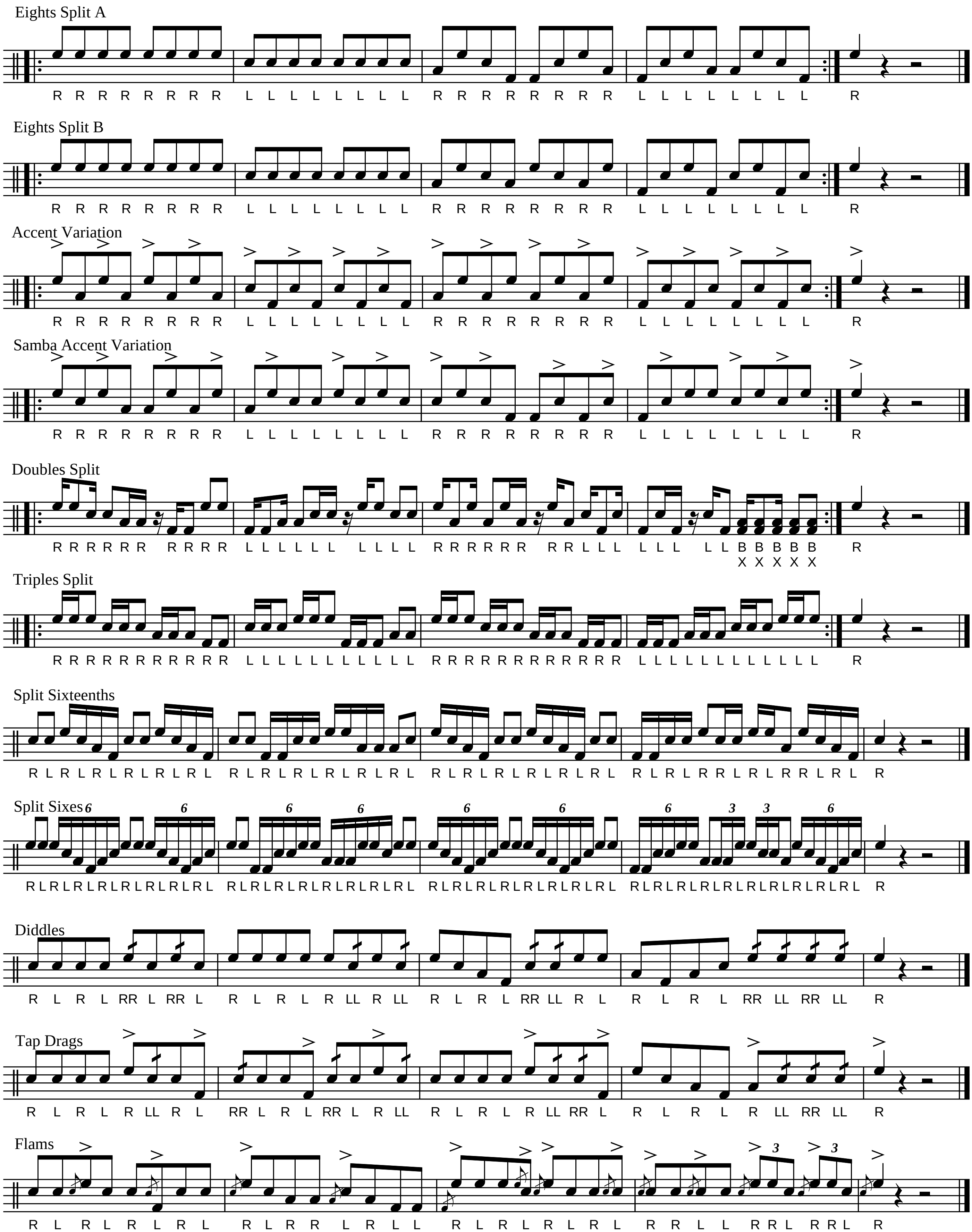
arr. Josh Gottry