Multiple Bass Drum Splits

5 drums

arr. Josh Gottry

Split A

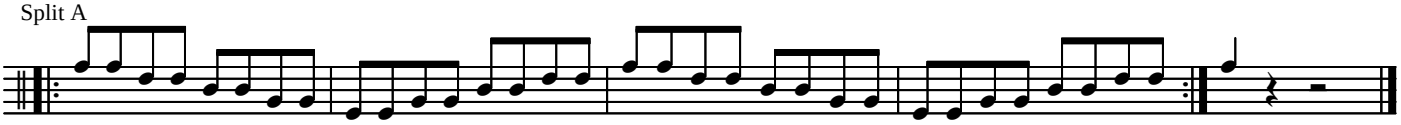

Split B

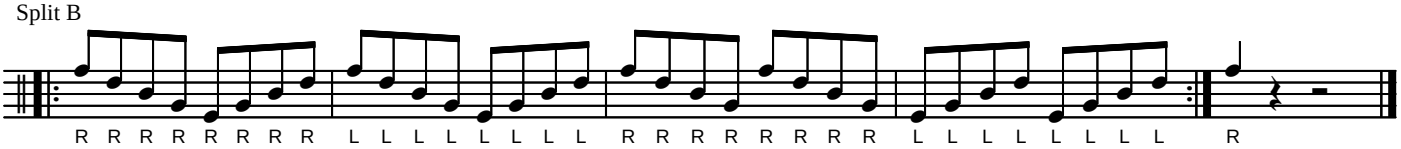

Split C

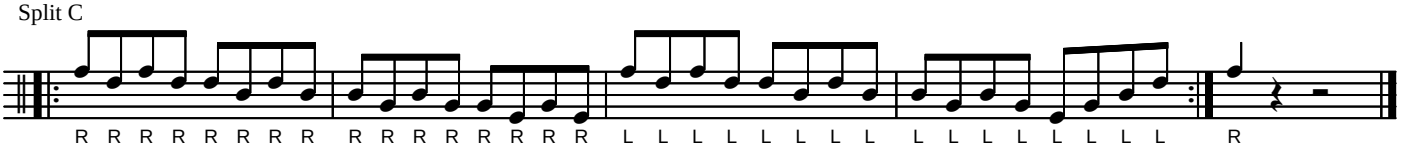

Split D

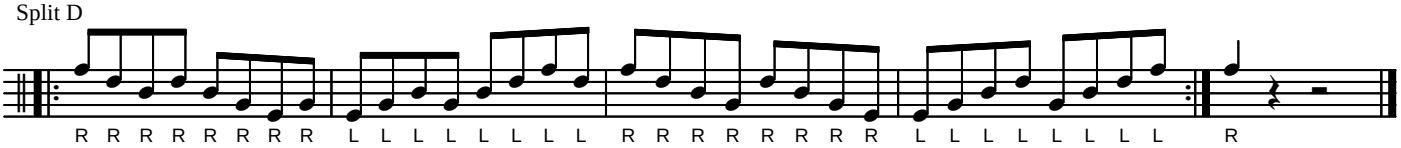

Samba Accent Variation

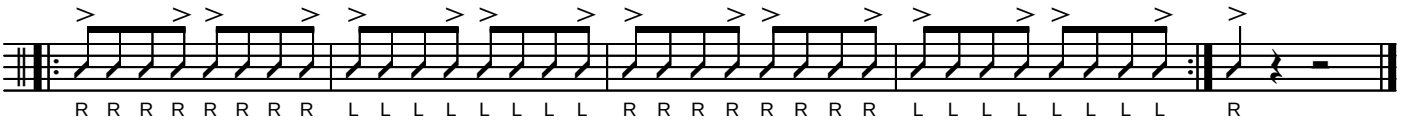

Doubles Split

R R R R R R R R R R L L L L L L L L L L R R R R R R R R R R R R R R R R