Swing SD 2
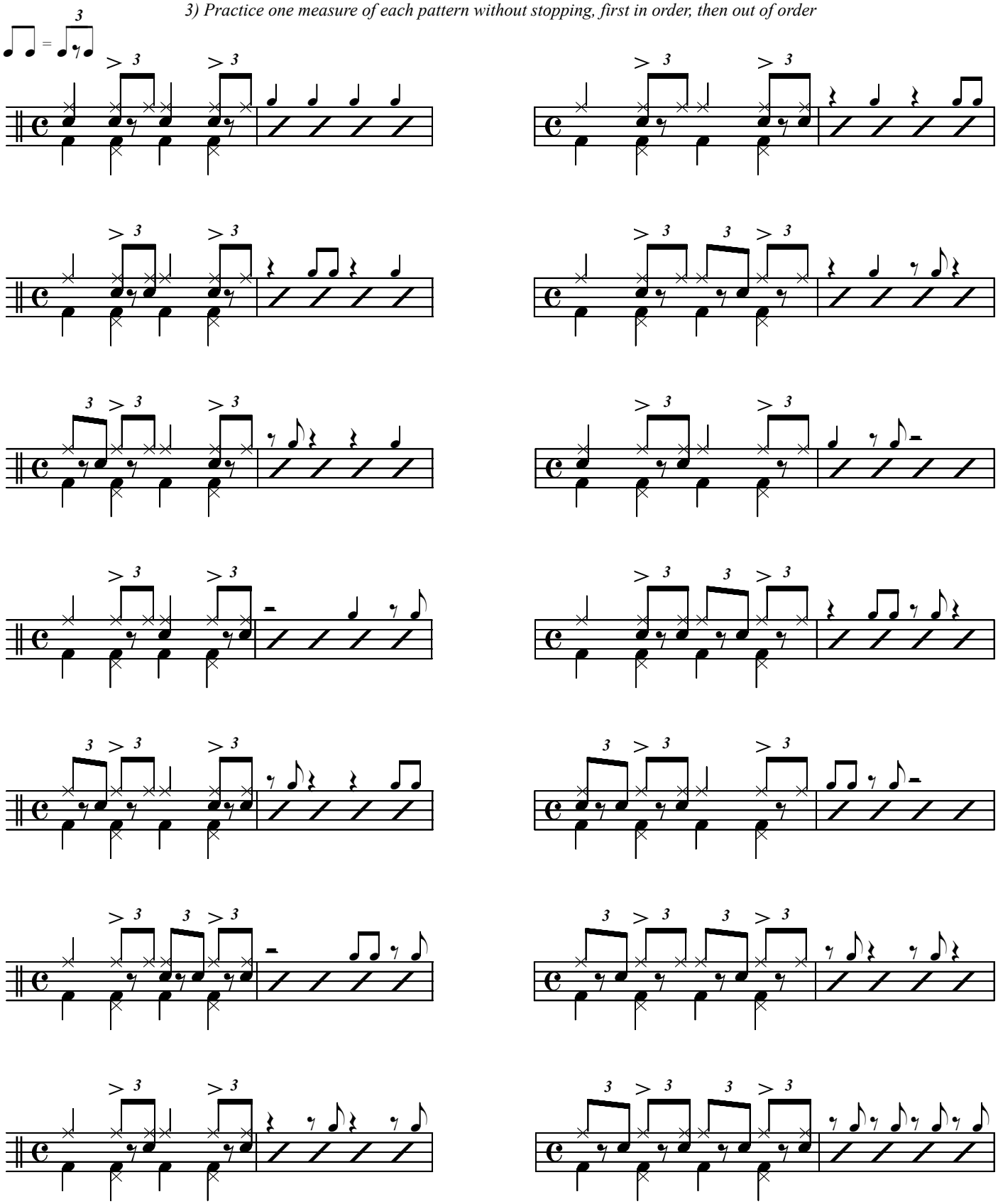
1) Practice each pattern as written, repeating several times (both bars should sound the same - just notated differently)
2) Practice each pattern and go directly to the next pattern without stopping
3) Practice one measure of each pattern without stopping, first in order, then out of order