Snare Drum Lesson 13
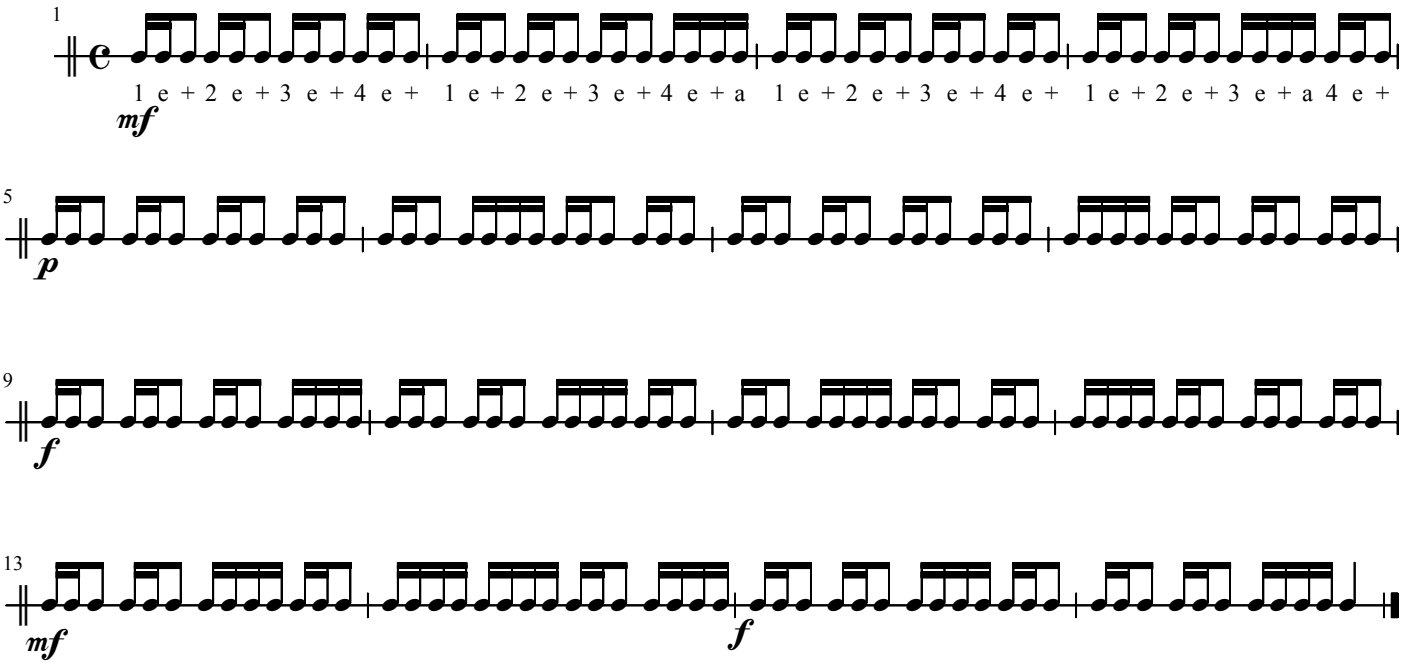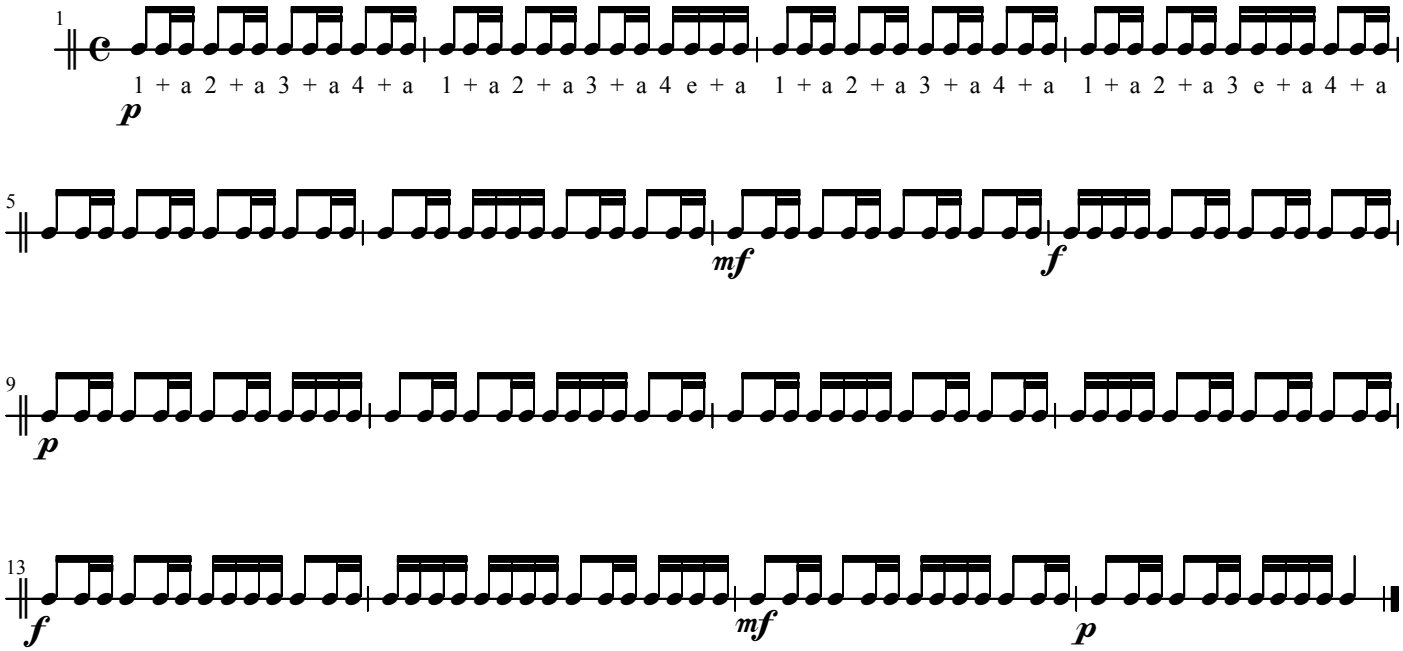
mf *= Mezzo-Forte (medium-loud)*