Snare Drum Lesson 7

$\frac{2}{4}$ *= two quarter note beats per measure*
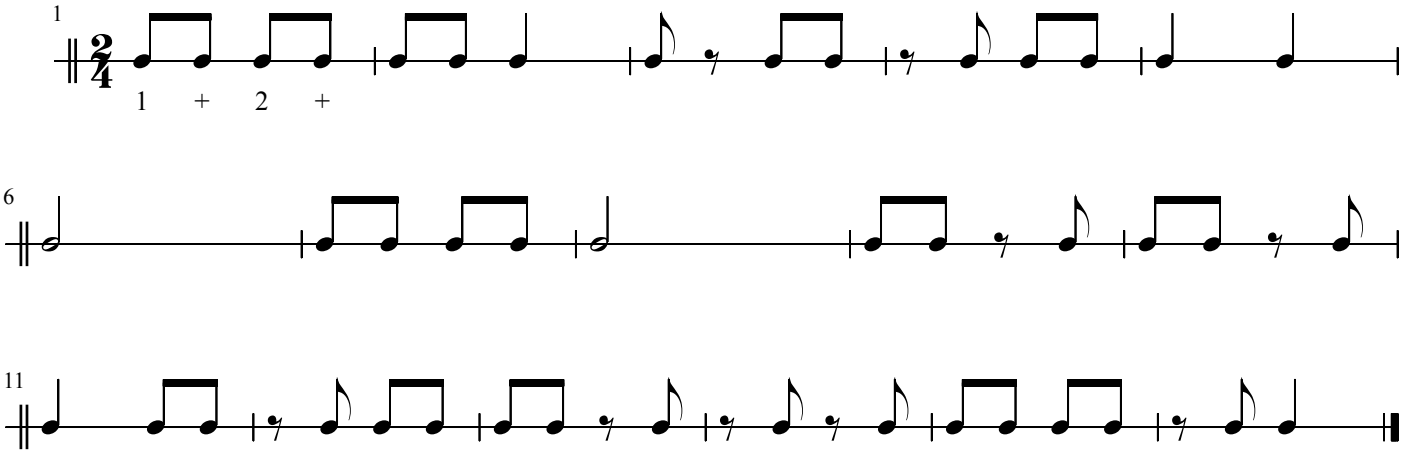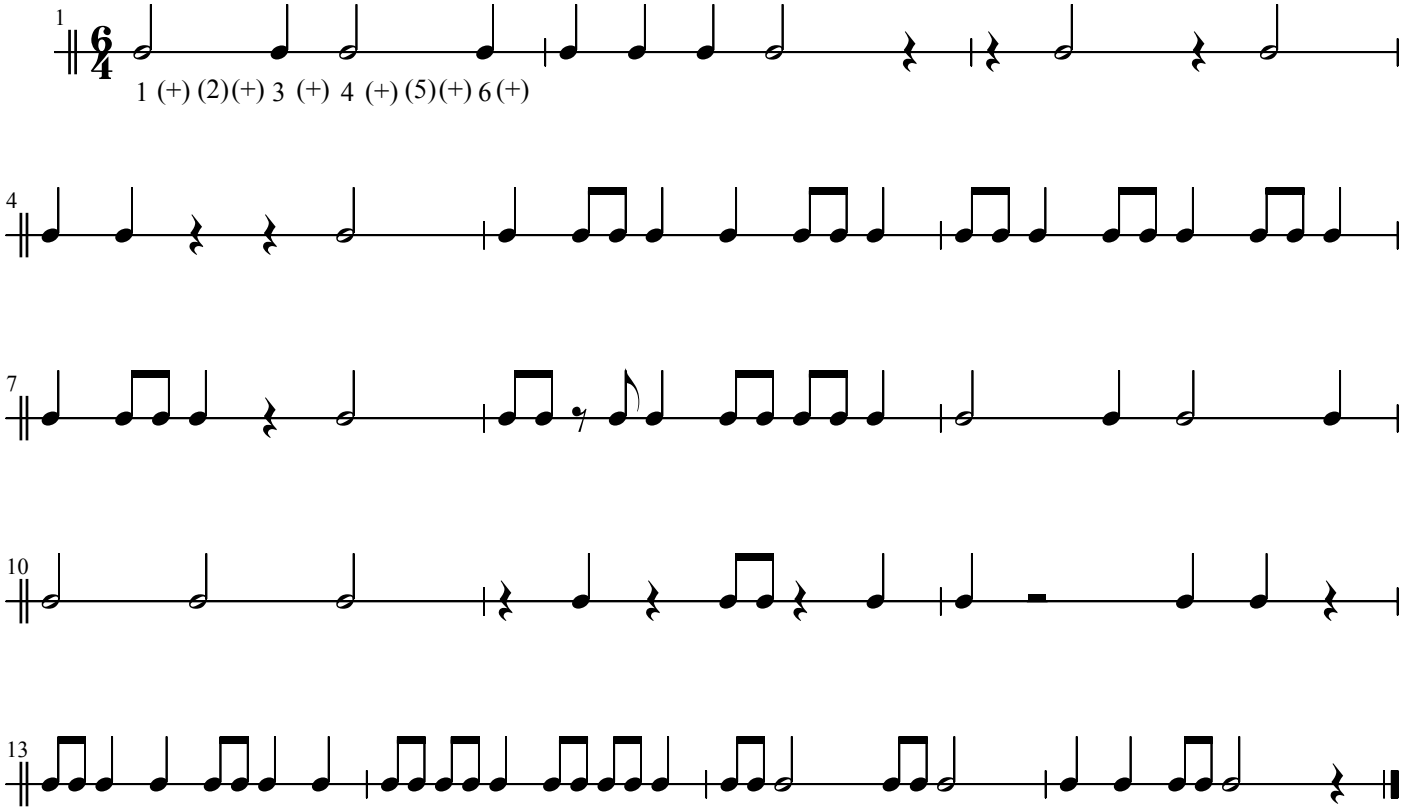
$\frac{6}{4}$ *= six quarter note beats per measure*